

Patient report

Bio-Rad DATE: 12/11/2019
D-10 TIME: 02:50 PM
S/N: #DC2K755917 Software version: 4.30-2
Sample ID: 10426216
Injection date 12/11/2019 02:39 PM
Injection #: 9 Method: HbA1c
Rack #: --- Rack position: 1

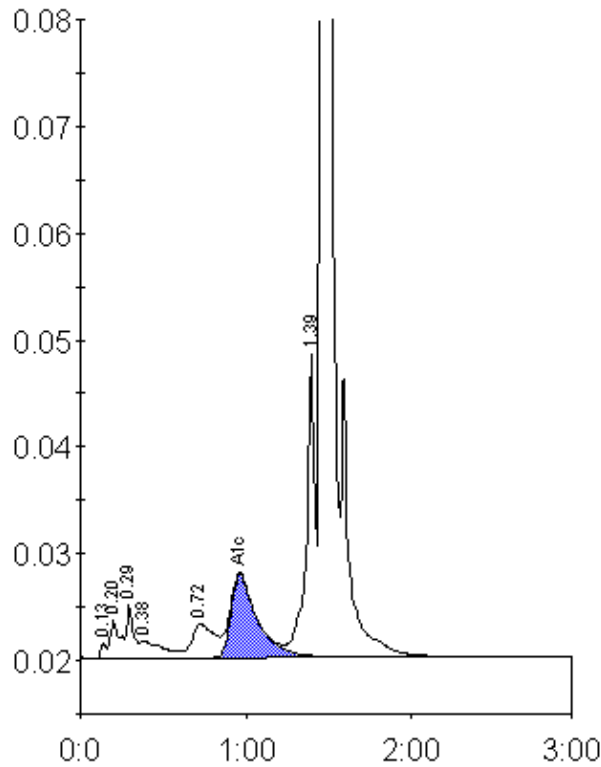

Peak table - ID: 10426216

Peak	R.time	Height	Area	Area %
Unknown	0.13	1458	3482	0.2
A1a	0.20	3532	9780	0.6
A1b	0.29	4948	17961	1.2
Unknown	0.38	1626	15732	1.0
LA1c/CHb-1	0.72	3144	29872	1.9
A1c	0.96	7722	85389	7.8
P3	1.39	28419	101162	6.5
A0	1.46	448717	1289619	83.0
Total Area:		1552998		

Concentration:	%
A1c	7.8